INTERCHURCH WORLD MOVEMENT OF NORTH AMERICA

WORLD SURVEY CONFERENCE

ATLANTIC CITY
JANUARY 7 to 10, 1920

PRELIMINARY

Summary and Budget Tables of the Foreign Survey
with
Protestant Cooperative Agencies in Foreign Lands

PREPARED BY

SURVEY DEPARTMENT—FOREIGN DIVISION

THIS Survey statement should be read in the light of the fact that it is preliminary only, and will be revised and enlarged as a result of the discussions and recommendations of the World Survey Conference.

The entire Survey as revised will early be brought together in two volumes, American and Foreign, to form the basis of the financial campaign to follow.

The "Statistical Mirror" will make a third volume dealing with general church, missionary and stewardship data.

Summary of
THE FOREIGN MISSION FIELD
Statement and Budget

IN PRESENTING the tables which summarize the proposals for a great program of advance in the mission fields of the world, the Foreign Survey Division desires to direct attention to certain considerations of paramount importance:

I. The relation of the Program and Budget to Present Missionary Enterprise.

(a) It has been fully recognized that the proposed program provided for in the budget presented, is to be carried out through denominational agencies or the joint action of the existing boards. In this connection, the Division desires to express conviction, which has grown in strength with the progress of the survey, that these agencies have utilized the forces and funds at their disposal with the utmost wisdom and ability, and that a fundamentally sound missionary policy has been developed on the field—a policy which furnishes an essential basis for a great general advance on all fronts. The Division believes, moreover, that, were missionary enterprise as it has been hitherto conducted by these agencies, subjected to a thorough and impartial investigation, its competency to carry out a program far greater than anything previously planned or undertaken, would be clearly demonstrated.

(b) The necessity for cooperative action first promulgated and carried out on the foreign fields, augurs unquestionably for the sanity and wisdom of the proposed cooperative action among agencies at home. These two facts are closely, almost inseparably related, for, on many of the most important foreign fields, no adequate provision for certain types of work can be made, without harmonious understanding and definite cooperation at the home base.

II. The Significance of the Statement and Budget.

As the study of present-day missionary enterprise through denominational agencies on the field has progressed, three significant facts have been unmistakably revealed.

(a) Insufficient forces;

(b) Incomplete equipment;

(c) Inadequate funds.

Supporting testimony may be found to the effect that on practically all fields existing provision does not meet with either the present opportunity or the present need.

Various conditions growing out of the World War have by the removal of limitations hitherto existent, greatly increased the responsibilities of missionary agencies. Political relationships have undergone tremendous changes, social barriers have been broken down.

Intimate contact effected between the different races during the World War has greatly enlarged the opportunity for bringing about a better understanding among the peoples of the earth, while an intensified racial sensitiveness has deepened the necessity of presenting the gospel of Christ as the one great solvent of racial differences and antagonisms. Economic changes have accelerated the movements for closer and more vital relationships between the Eastern and Western world, and shown with greater clearness, than heretofore, the interdependence of nations and the need for a genuine international comity.

A significant instance of what has transpired during recent years, may be cited in the growing cordiality noticeable between the government and people of the United States and those of Latin America, bringing to the churches of the former tremendously enhanced opportunities for larger service.

Some entirely new problems have appeared on the horizon of the world's mission fields. Others, already existent, have been deeply intensified. On the whole, little doubt exists that we stand at the beginning of a new era. In certain areas and forms of work it is possible to outline definitely how a united and effective movement can be effected by the present existing work carried on by the various agencies. Other activities, of which the printing and publishing of missionary literature is a concrete example, cannot properly progress along necessary lines save through cooperation which precedes activity.

This program involves all major fields; it involves a large number of distinct types of work; it presents a definite responsibility for practically all American mission boards. Furthermore, in view of its complexity and urgency, it is of the utmost importance that the agencies represented in the World Survey Conference face the issue squarely, and realize their respective and collective responsibilities before a final determination regarding the budget is reached.

The survey reveals afresh to the churches of America, the tremendous responsibilities growing out of the existence of large areas of unoccupied territory. This state of affairs, of course, was set forth quite fully in the reports of the Edinburgh Conference

of 1910. Yet the significant fact facing us, today, is that during the period which has elapsed since that great gathering, little or no provision has been made for remedying the situation.

The conclusion forcing itself upon us, therefore, is that the only method of effective occupancy for such areas lies in the immediate acceptance of a definite responsibility, expressed in terms of men and money, by the several denominational agencies. Such responsibility can be accepted without any definite allotment of territory, while the allocation of new fields to be entered by the several agencies may be made in consultation with the Committee of Reference and Counsel. Such a course would permit a full consideration both of the responsibility and plans of the various boards, together with those of missionary agencies other than American.

III. Reasonableness of the Budget Proposals

(a) They are adequate to the needs of the fields since they provide for meeting existing denominational responsibilities, insure a world-wide cooperative movement for the accomplishment of tasks which belong specifically to the church as a whole rather than to any one denomination, and include or contemplate bringing all unoccupied areas within the scope of the missionary enterprise in a reasonable period of time.

(b) They are commensurate with the resources in men and money of the evangelical churches of the United States. In assessing the responsibilities of the American church, due consideration must be given to existing world conditions. The German missionary societies cannot, for the present, be regarded as a factor of importance; it is doubtful at the best whether other continental societies can make much advance in the near future. Hence, the burden of the missionary enterprise must, for a decade or more, be borne by the British Empire and the United States. Furthermore, notwithstanding the fact that the British churches will unquestionably fulfill their obligation to the limit of their strength, yet, in view of the larger sacrifice both in men and money which the World War required of Britain and her colonies, it is evident that the major part of this vast responsibility must be assumed by the Protestant churches of the United States.

(c) They involve a program which can be accomplished in five years. In this connection, certain unusual circumstances with reference to the missionary situation must be taken into consideration. Foremost among these is the important fact that, during the past five years, there has been no normal expansion of the missionary enterprise. But for the war, this period would, in all probability, have witnessed a remarkable expansion in staff, equipment, and current funds. Consequently, the

expansion proposed in this budget really covers the advance of a decade rather than of five years.

At the same time, the efficiency of the present mission organization on the fields and of the central administrative agencies makes possible a much more rapid expansion than has been attempted at any time in the past. Moreover, reports from the fields indicate that careful consideration has been given to the question as to whether the large number of native workers called for can be secured. There is a consensus of opinion expressed in group judgments from the fields that, in view of the present Christian constituency, the schools and other training facilities, and the new spirit arising in the native churches, this part of the program can be fulfilled.

In view of these considerations, the budgets are presented to the foreign missionary agencies of the Protestant churches as a reasonable program to be set before the churches for accomplishment within the next five years.

BUDGETS AND TABLES
FOREIGN SURVEY DIVISION

FOREIGN DIVISION

Budget Statement

AFRICA

Table I.—By Boards and by Classes of Expenditure

These budgets are the proposals of the Foreign Survey Division of the Interchurch World Movement, submitted to the boards for consideration at the World Survey Conference. They have not been approved by the boards concerned.

BOARD	Foreign Salaries		Native Salaries		General Expenses		Special Funds		Total Recurrent Expenditure (1) to (8)		Property Investment Nonrecurrent	
	1920 (1)	5 years (2)	1920 (3)	5 years (4)	1920 (5)	5 years (6)	1920 (7)	5 years (8)	1920 (9)	5 years (10)	1920 (11)	5 years (12)
BAPTIST												
Northern Baptist Convention												
American Baptist Foreign Mission Society	$40,500	$372,300	$7,706	$131,990	$500	$7,320	$2,050	$32,780	$50,756	$544,390	$30,604	$80,408
National Baptist Convention												
Foreign Missions Board	3,320	26,000	1,200	24,500	1,300	8,650	.....	.....	5,820	59,150	7,500	29,000
CONGREGATIONAL												
Congregational Churches												
American Board	127,500	1,023,100	21,095	227,970	9,720	41,745	25,425	80,125	183,740	1,372,940	423,310	1,046,350
DISCIPLES												
Disciples of Christ												
Foreign Christian Missionary Society; Christian Woman's Board of Missions	11,014	160,325	.....	.....	22,100	154,100	.....	.....	33,114	314,425	34,500	158,950
FRIENDS												
Society of Friends												
American Friends Board of Foreign Missions	11,500	88,500	500	4,513	100	1,026	372	2,784	12,472	96,823	11,800	26,380
METHODIST												
Methodist Episcopal Church												
Board of Foreign Missions	185,300	2,238,960	24,404	375,067	189,612	227,125	69,535	377,655	468,851	3,218,807	632,730	2,776,120
Woman's Foreign Missionary Society	6,000	174,000	2,800	79,000	2,300	16,800	3,460	65,200	14,560	335,000	15,950	226,150
Methodist Episcopal Church (South)												
Board of Missions	18,200	98,000	.....	.....	1,100	5,500	15,600	18,000	34,900	121,500	45,760	60,400
Free Methodist Church of N.A.												
General Missionary Board	25,000	424,500	2,700	79,790	10,655	53,475	15,070	75,350	53,425	633,115	44,230	221,150
African Methodist Episcopal Zion Church												
Foreign Missions	4,000	80,000	2,400	65,000	6,000	30,000	5,000	25,000	17,400	200,000	40,000	200,000
PENTECOSTAL												
Pentecostal Church of the Nazarene												
Foreign Missionary Board	2,500	21,500	1,000	13,500	500	2,500	.....	.....	4,000	37,500	500	22,500
PRESBYTERIAN												
Presbyterian Church in the U. S. A.												
Board of Foreign Missions	58,500	550,000	9,400	113,040	1,000	3,600	.....	.....	68,900	666,640	104,700	296,040
Presbyterian Church in the U. S. (South)												
Executive Committee of Foreign Missions	75,000	450,000	7,500	150,000	6,000	30,000	11,000	55,000	99,500	685,000	125,000	300,000
United Presbyterian Church												
Board of Foreign Missions	114,230	1,522,580	52,020	1,106,640	25,775	690,945	130,875	1,230,750	322,900	4,550,915	1,045,485	3,942,530
UNITED BRETHREN												
Church of the United Brethren in Christ												
Foreign Missionary Society	23,500	133,500	5,925	11,425	.....	9,900	250	1,250	29,675	156,075	1,000	76,000
Total Allotted to Boards—Regular	$706,064	$7,363,265	$138,650	$2,382,435	$276,662	$1,282,686	$278,637	$1,963,894	$1,400,013	$12,992,280	$2,563,069	$9,461,978
Unallotted—Special Types of Work	76,241	536,221	3,000	40,500	17,900	103,000	26,000	155,000	123,141	834,721	249,800	795,000
Unallotted—Unoccupied Areas	754,000	7,060,000	260,660	1,643,020	86,700	591,725	500	137,500	1,101,860	9,432,245	1,866,900	6,748,650
TOTAL	$1,536,305	$14,959,486	$402,310	$4,065,955	$381,262	$1,977,411	$305,137	$2,256,394	$2,625,014	$23,259,246	$4,679,769	$17,005,628

	Total		Amount to be Raised			
			On the Field		In North America	
	1920 (13)	5 years (14)	1920 (15)	5 years (16)	1920 (17)	5 years (18)
1	$81,360	$624,798	$7,470	$30,150	$73,809	$594,648
2	13,320	88,150	.....	.....	13,320	88,150
3	607,050	2,419,290	124,385	248,980	482,665	2,170,310
4	67,614	473,375	.....	.....	67,614	473,375
5	24,272	123,203	384	3,072	23,888	120,131
6	1,101,581	5,994,927	88,196	402,104	1,013,385	5,592,823
7	30,510	561,150	.....	.....	30,510	561,150
8	80,660	181,900	.....	.....	80,660	181,900
9	97,655	854,265	2,500	25,930	95,155	828,335
0	57,400	400,000	.....	.....	57,400	400,000
1	4,500	60,000	.....	3,000	4,500	57,000
2	173,600	962,680	27,400	181,840	146,200	780,840
3	224,500	985,000	7,500	150,000	217,000	835,000
4	1,368,385	8,493,445	54,545	662,430	1,313,840	7,831,015
5	30,675	232,075	2,975	5,715	27,700	226,360
6	$3,963,082	$22,454,258	$315,355	$1,713,221	$3,647,727	$20,741,037
7	372,941	1,629,721	.....	15,000	372,941	1,614,721
8	2,968,760	16,180,895	.....	.....	2,968,760	16,180,895
9	$7,304,783	$40,264,874	$315,355	$1,728,221	$6,989,428	$38,536,653

New Missionaries Called for

AFRICA

Table A.—By Boards

This table represents the proposals of the Foreign Survey Division of the Interchurch World Movement, submitted to the boards for consideration at the World Survey Conference. They have not been approved by the boards concerned.

Board	1920			5 Years		
	Men	Women	Total	Men	Women	Total
BAPTIST						
Northern Baptist Convention						
American Baptist Foreign Mission Society	12	7	19	28	16	44
National Baptist Convention						
Foreign Missions Board	2	.....	2	3	1	4
CONGREGATIONAL						
Congregational Churches						
American Board	36	25	61	76	50	126
DISCIPLES						
Disciples of Christ						
Foreign Christian Missionary Society; Christian Woman's Board of Missions	4	2	6	18	9	27
FRIENDS						
Society of Friends						
American Friends Board of Foreign Missions	4	1	5	7	2	9
METHODIST						
Methodist Episcopal Church						
Board of Foreign Missions	56	26	82	197	96	293
Woman's Foreign Missionary Society	.....	4	4	.....	35	35
Methodist Episcopal Church (South)						
Board of Missions	10	4	14	10	4	14
Free Methodist Church of N. A.						
General Missionary Board	7	5	12	34	26	60
African Methodist Episcopal Zion Church						
Foreign Missions	3	1	4	12	4	16
PENTECOSTAL						
Pentecostal Church of the Nazerene						
Foreign Missionary Board	1	.....	1	3	2	5
PRESBYTERIAN						
Presbyterian Church in the U. S. A.						
Board of Foreign Missions	18	9	27	46	24	70
Presbyterian Church in the U. S. (South)						
Executive Committee of Foreign Missions	20	8	28	40	20	60
United Presbyterian Church						
Board of Foreign Missions	39	26	65	161	144	305
UNITED BRETHREN						
Church of the United Brethren in Christ						
Foreign Missionary Society	7	4	11	8	5	13
Total Allotted to Boards—Regular	219	122	341	643	438	1,081
Unallotted—Special Types of Work	7	.....	7	18	2	20
Unallotted—Unoccupied Areas	208	156	364	582	486	1,068
TOTAL	434	278	712	1,243	926	2,169

Budget Statement

CHINA

Table I.—By Boards and by Classes of Expenditure

These budgets are the proposals of the Foreign Survey Division of the Interchurch World Movement, submitted to the boards for consideration at the World Survey Conference. They have not been approved by the boards concerned.

BOARD	Foreign Salaries		Native Salaries		General Expenses		Special Funds		Total Recurrent Expenditure (1) to (8)		Property Investment Nonrecurrent		
	1920 (1)	5 years (2)	1920 (3)	5 years (4)	1920 (5)	5 years (6)	1920 (7)	5 years (8)	1920 (9)	5 years (10)	1920 (11)	5 years (12)	
BAPTIST													
Northern Baptist Convention													
American Baptist Foreign Mission Society	$132,500	$903,000	$81,288	$782,294	$26,360	$235,773	$24,813	$716,913	$264,961	$2,637,980	$2,960,800	$5,443,700	1
Seventh Day Baptists													
Seventh Day Baptist Missionary Society	4,000	46,750	1,200	9,400	5,610	28,050	.....	.....	10 810	84,200	12,000	37,000	2
BRETHREN													
Church of the Brethren													
General Mission Board	24,000	140,000	20,000	105,000	5,000	24,000	3,000	15,000	52,000	284,000	35,000	170,000	3
CONGREGATIONAL													
Congregational Churches													
American Board	293,800	848,000	300,750	1,292,699	91,589	339,783	60,029	250,667	746,168	2,731,149	1,848,985	3,390,600	4
DISCIPLES													
Disciples of Christ													
Christian Women's Board of Missions; Foreign Christian Missionary Society	51,500	458,000	29,600	172,374	11,200	53,884	3,650	17,550	95,950	701,808	245,050	806,550	5
EVANGELICAL													
Evangelical Association													
Missionary Society	22,500	82,500	29,400	50,000	8,600	28,000	3,000	9,000	63,500	169,500	86,000	150,000	6
FRIENDS													
Society of Friends													
Friends Foreign Missionary Society—Ohio	12,000	130,700	10,400	31,380	3,580	10,845	2,140	6,520	28,120	179,445	40,800	121,700	7
LUTHERAN													
Norwegian Lutheran Church of America													
Board of Foreign Missions	24,500	257,500	18,250	210,000	49,000	148,000	.....	.....	91,750	615,500	108,000	325,000	8
MENNONITES													
General Conference of Mennonites (A)													
Board of Foreign Missions	2,500	40,000	3,750	20,000	2,000	3,000	.....	.....	8,250	63,000	22,250	100,000	9
METHODIST													
Methodist Episcopal Church													
Board of Foreign Missions	114,500	1,365,300	74,314	1,098,718	50,866	482,696	275,533	933,898	515,213	3,880,612	1,237,860	4,774,590	10
Women's Foreign Missionary Society	155,051	733,000	75,063	973,000	85,365	400,000	52,185	360,000	367,664	2,466,000	1,321,730	3,500,000	11
Methodist Episcopal Church South													
Board of Missions	32,000	500,000	107,000	322,082	61,000	193,250	.....	.....	200,000	1,015,332	270,000	772,998	12
Methodist Protestant Church													
Board of Foreign Missions	8,000	74,000	8,000	24,945	2,800	8,500	4,650	14,000	23,450	121,445	40,000	120,000	13
Free Methodist Church of N. A.													
General Missionary Board	12,000	105,000	1,500	6,765	600	2,625	1,200	5,250	15,300	119,640	11,600	52,200	14
PENTECOSTAL													
Pentecostal Church of the Nazarene													
Foreign Missionary Board	22,500	100,000	9,000	28,400	720	2,060	780	2,400	33,000	132,870	21,000	64,200	15
PRESBYTERIAN													
Presbyterian Church in the U. S. A.													
Board of Foreign Missions	254,000	2,581,650	630,800	2,086,190	241,700	745,667	160,600	555,415	1,287,100	5,968,922	1,967,000	6,433,925	16
Presbyterian Church in the U. S. (South)													
Executive Committee of Foreign Missions	20,000	543,500	21,420	525,444	86,970	289,900	1,700	8,400	130,090	1,367,244	242,500	819,800	17
Cumberland Presbyterian Church													
Woman's Board of Missions	.....	.....	1,000	3,000	1,000	3,000	.....	.....	2,000	6,000	15,000	50,000	18
REFORMED													
Reformed Church in America													
Board of Foreign Missions and the Arabian Mission	17,000	180,500	43,200	129,500	14,000	43,200	9,000	26,500	83,200	379,700	137,000	401,000	19
Reformed Church in the U. S.													
Board of Foreign Missions	22,000	281,000	48,410	145,230	16,596	49,780	13,584	40,075	100,590	516,085	141,180	423,550	20
UNITED BRETHREN													
Church of the United Brethren in Christ													
Foreign Missionary Society	8,000	111,000	5,600	16,860	8,000	25,000	4,700	14,000	26,300	166,860	102,000	306,000	21
UNITED EVANGELICAL													
United Evangelical Church													
Board of Missions	46,500	362,500	70,400	117,500	20,000	40,000	12,000	30,000	148,900	550,000	253,500	445,000	22
Total Allotted to Boards—Regular	$1,278,851	$9,843,900	$1,590,345	$8,150,791	$792,556	$3,157,013	$578,564	$3,005,588	$4,294,316	$24,157,292	$11,119,255	$28,707,813	23
Unallotted—Special Types of Work	382,000	3,503,100	211,250	1,912,240	467,214	2,246,070	1,791,330	8,956,650	2,851,794	16,627,060	4,387,776	11,938,800	24
Unallotted—Unoccupied Areas	439,500	6,192,000	610,500	4,605,589	696,100	2,763,362	.....	.....	1,746,100	13,560,951	2,756,600	11,033,429	25
TOTAL	$2,100,351	$19,539,000	$2,412,095	$14,677,620	$1,955,870	$8,166,445	$2,423,894	$11,962,238	$8,892,210	$54,345,303	$18,263,631	$51,680,042	26

New Missionaries Called for

CHINA

Table A.—By Boards

This table represents the proposals of the Foreign Survey Division of the Interchurch World Movement submitted to the boards for consideration at the World Survey Conference. They have not been approved by the boards concerned.

	Total		Amount to be Raised			
			On the Field		In North America	
	1920 (13)	5 years (14)	1920 (15)	5 years (16)	1920 (17)	5 years (18)
1	$3,225,761	$8,081,680	$106,340	$1,063,400	$3,119,421	$7,018,280
2	22,810	121,200	989	44,950	21,821	76,250
3	87,000	454,000	567	2,835	86,433	451,165
4	2,595,153	6,121,749	167,267	711,044	2,427,886	5,410,705
5	341,000	1,508,358	27,100	142,000	313,900	1,366,358
6	149,500	319,500	2,314	10,500	147,186	309,000
7	68,920	301,145	6,000	66,115	62,920	235,030
8	199,750	940,500	1,964	9,800	197,786	930,700
9	30,500	163,000	598	2,990	29,902	160,010
10	1,753,073	8,655,202	297,342	2,030,683	1,455,731	6,624,519
11	1,689,394	5,966,000	58,176	488,000	1,631,218	5,478,000
12	470,000	1,788,330	20,780	207,800	449,220	1,580,530
13	63,450	241,445	2,505	25,050	60,945	216,395
14	26,900	171,840	300	1,500	26,600	170,340
15	54,000	197,070	676	3,380	53,324	193,690
16	3,254,100	12,402,847	145,000	1,201,624	3,109,100	11,201,223
17	372,590	2,187,044	25,000	125,000	347,590	2,062,044
18	17,000	56,000	250	625	16,750	55,375
19	220,200	780,700	5,500	27,520	214,700	753,180
20	241,770	939,635	10,200	102,025	231,570	837,610
21	128,300	472,860	3,000	29,085	125,300	443,775
22	402,400	995,000	3,800	20,000	398,600	975,000
23	$15,413,571	$52,865,105	$885,668	$6,315,926	$14,527,903	$46,549,179
24	7,239,570	28,565,860	205,272	1,232,360	7,034,298	27,333,500
25	4,502,700	24,594,380	.....	.....	4,502,700	24,594,380
26	$27,155,841	$106,025,345	$1,090,940	$7,548,286	$26,064,901	$98,477,059

Board	1920			5 Years		
	Men	Women	Total	Men	Women	Total
BAPTIST						
Northern Baptist Convention						
American Baptist Foreign Mission Society	29	40	69	49	60	109
Seventh Day Baptists						
Seventh Day Baptist Missionary Society	1	1	2	2	5	7
BRETHREN						
Church of the Brethren						
General Mission Board	6	6	12	13	8	21
CONGREGATIONAL						
Congregational Churches						
American Board	74	72	146	53	53	106
DISCIPLES						
Disciples of Christ						
Christian Woman's Board of Missions / Foreign Christian Missionary Society	16	16	32	32	27	59
EVANGELICAL						
Evangelical Association						
Missionary Society	6	5	11	10	8	18
FRIENDS						
Society of Friends						
Friends Foreign Missionary—Ohio	3	3	6	7	10	17
LUTHERAN						
Norwegian Lutheran Church of America						
Board of Foreign Missions	5	3	8	14	11	25
MENNONITE						
General Conference of Mennonites (A)						
Board of Foreign Missions	1	.....	1	2	2	4
METHODIST						
Methodist Episcopal Church						
Board of Foreign Missions	41	8	49	128	25	153
Woman's Foreign Missionary Society	.....	98	98	.....	126	126
Methodist Episcopal Church, South						
Board of Missions	8	8	16	25	25	50
Methodist Protestant Church						
Board of Foreign Missions	2	2	4	6	6	12
Free Methodist Church of N. A.						
General Mission Board	3	3	6	12	12	24
PENTECOSTAL						
Pentecostal Church of the Nazarene						
Foreign Mission Board	6	5	11	10	10	20
PRESBYTERIAN						
Presbyterian Church in the U. S. A.						
Board of Foreign Missions	80	36	116	167	178	345
Presbyterian Church in the U. S. (South)						
Executive Committee of Foreign Missions	5	5	10	31	33	64
Cumberland Presbyterian Church						
Woman's Board of Missions	.....	.....	.....	.....	.....	.....
REFORMED						
Reformed Church in America						
Board of Foreign Missions and the Arabian Mission	5	3	8	13	9	22
Reformed Church in the U. S.						
Board of Foreign Missions	7	3	10	20	11	31
UNITED BRETHREN						
Church of the United Brethren in Christ						
Foreign Missionary Society	2	2	4	7	5	12
UNITED EVANGELICAL						
United Evangelical Church						
Board of Missions	12	11	23	20	15	35
Total Allotted to Boards—Regular	312	330	642	621	639	1,260
Unallotted—Special Types of Work	109	73	182	267	183	450
Unallotted—Unoccupied Areas	123	88	211	534	387	921
TOTAL	544	491	1,035	1,422	1,209	2,631

FOREIGN DIVISION

Budget Statement

INDIA

Table I.—By Boards and by Classes of Expenditure

These budgets are the proposals of the Foreign Survey Division of the Interchurch World Movement submitted to the boards for consideration at the World Survey Conference. They have not been approved by the boards concerned.

BOARD	Foreign Salaries		Native Salaries		General Expenses		Special Funds		Total Recurrent Expenditure (1) to (8)		Property Investment Nonrecurrent	
	1920 (1)	5 years (2)	1920 (3)	5 years (4)	1920 (5)	5 years (6)	1920 (7)	5 years (8)	1920 (9)	5 years (10)	1920 (11)	5 years (12)
BAPTIST												
Northern Baptist Convention												
American Baptist Foreign Mission Society	$198,500	$1,686,000	$81,240	$783,000	$27,992	$400,000	$35,970	$200,000	$343,702	$3,069,000	$1,475,659	$5,631,000
BRETHREN												
Church of the Brethren												
General Mission Board	16,000	159,000	2,160	19,840	1,000	10,000	2,700	27,000	21,860	215,840	104,500	522,500
CONGREGATIONAL												
Congregational Churches												
American Board	127,500	898,100	50,733	579,860	41,535	318,018	55,319	368,744	275,087	2,164,722	1,245,406	2,762,345
DISCIPLES												
Disciples of Christ												
Foreign Christian Missionary Society	190,000	387,020	51,130	52,300	14,650	146,440	8,380	83,808	264,160	669,568	76,000	379,626
EVANGELICAL												
Evangelical Synod of N. A.												
Board of Foreign Missions	35,000	201,000	4,410	30,000	8,600	18,088	5,000	10,860	53,010	259,948	80,950	251,740
FRIENDS												
Society of Friends												
Friends Foreign Mission Society—Ohio	4,000	49,500	630	2,808	90	640	250	1,726	4,970	54,674	.....	4,900
MENNONITE												
General Conference of Mennonites (A)												
Board of Foreign Missions	4,000	24,000	180	2,160	500	5,000	.....	.....	4,680	31,160	9,000	44,000
General Conference of Mennonites (B)												
Board of Missions and Charities	5,500	48,000	450	7,500	400	4,125	.....	.....	6,350	59,625	30,000	144,000
METHODIST												
Methodist Episcopal Church												
Board of Foreign Missions	125,000	813.440	74,160	1,257,944	69,400	620,664	105,562	1,161,525	374,122	3,853,573	817,550	4,396,563
Woman's Foreign Missionary Society	94,500	675,000	31,230	872,448	13,620	289,986	37,835	651,008	177,185	2,488,442	890,953	3,011,647
Methodist Protestant Church												
Board of Foreign Missions	4,000	58,000	450	4,664	680	6,800	200	2,000	5,330	71,4 64	10,000	47,850
Free Methodist of N. A.												
General Missionary Board	9,500	95,000	1,260	11,380	1,000	4,460	3,500	4,500	15,260	115,340	10,000	12,900
MORAVIAN												
Moravian Church												
Society of the United Brethren (Foreign)	6,500	65,000	360	8,760	800	7,832	350	3,440	8,010	85,032	2,500	13,000
PENTECOSTAL												
Pentecostal Church of the Nazarene												
Foreign Missionary Board	4,000	33,500	270	2,760	150	1,416	.....	.....	4,420	37,676	13,500	67,400
PRESBYTERIAN												
Presbyterian Church in the U. S. A.												
Board of Foreign Missions	160,740	1,431,000	44,509	484,652	23,551	238,798	98,640	490,574	327,440	2,645,024	1,287,275	3,445,800
United Presbyterian Church												
Board of Foreign Missions	67,500	525,000	10,800	270,000	17,500	175,000	9,000	90,000	104,800	1,060,000	500,000	2,400,000
REFORMED												
Reformed Church in America												
Board of Foreign Missions and the Arabian Mission	22,500	338,000	4,500	170,008	1,500	15,160	5,500	73,508	34,000	596,676	30,000	600,840
Total Allotted to Boards—Regular	$1,078,740	$7,549,560	$358,742	$4,565.784	$223,268	$2,265,427	$368,206	$3,168,693	$2,028,956	$17,549,464	$6,608,293	$23,861,711
Unallotted—Special Types of Work	92,000	780,500	44,000	594,240	333,000	1,456,428	32,000	163,000	501,000	2,994,168	236,000	2,794,200
Unallotted—Unoccupied Areas	.....	.....	200,000	9,000,000	20,000	1,000,000	20,000	1,000,000	240,000	11,000,000	150,000	800,000
TOTAL	$1,170,740	$8,330,060	$602,742	$14,160,024	$576,268	$4,721,855	$420,206	$4,331,693	$2,769,956	$31,543,632	$6,994,293	$34,655,911

	Total		Amount to be Raised			
			On the Field		In North America	
	1920 (13)	5 years (14)	1920 (15)	5 years (16)	1920 (17)	5 years (18)
1	$1,819,361	$8,700,000	$135,798	$1,200,000	$1,683,563	$7,500,000
2	126,360	738,340	10,000	40,000	116,360	698,340
3	1,520,493	4,927,067	136,909	681,747	1,383,584	4,245,320
4	340,160	1,049,194	9,600	96,128	330,560	953,066
5	133,960	511,688	10,000	34,640	123,960	477,048
6	4,970	59 574	.....	.....	4,970	59,574
7	13,680	75,160	800	8,000	12,880	67,160
8	36,350	203,625	.....	.....	36,350	203,625
9	1,191,672	8,250,136	143,305	721,267	1,048,367	7,528,869
10	1,068,138	5,500,089	65,225	480,844	1,002,913	5,019,245
11	15,330	119,314	.....	.....	15,330	119,314
12	25,260	128,240	.....	.....	25,260	128,240
13	10,510	98,032	.....	.....	10,510	98,032
14	17,920	105,076	.....	.....	17,920	105,076
15	1,614,715	6,090,824	148,273	541,249	1,466,442	5,549,575
16	604,800	3,460,000	30,000	300,000	574,800	3,160,000
17	64,000	1,197,516	30,000	295,651	34,000	901,865
18	$8,637,249	$41,411,175	$719,910	$4,399,526	$7,917,339	$37,011,649
19	737,000	5,788,368	.....	427,000	737,000	5,361,368
20	390,000	19,000,000	10,000	1,000,000	380,000	18,000,000
21	$ 9,764,249	$ 66,199,543	$ 729,910	$ 5,826,526	$90,343,339	$ 60,373,017

New Missionaries Called for

INDIA

Table A.—By Boards

This table represents the proposals of the Foreign Survey Division of the Interchurch World Movement submitted to the boards for consideration at the World Survey Conference. They have not been approved by the boards concerned.

Board	1920			5 Years		
	Men	Women	Total	Men	Women	Total
BAPTIST						
Northern Baptist Convention						
American Baptist Foreign Mission Society	50	49	99	151	123	274
BRETHREN						
Church of the Brethren						
General Mission Board	4	4	8	23	23	46
CONGREGATIONAL						
Congregational Churches						
American Board	30	35	65	60	46	106
DISCIPLES						
Disciples of Christ						
Foreign Christian Missionary Society	4	6	10	21	31	52
EVANGELICAL						
Evangelical Synod of N. A.						
Board of Foreign Missions	8	10	18	10	28	38
FRIENDS						
Society of Friends						
Friends Foreign Mission Society—Ohio	1	1	2	5	2	7
MENNONITE						
General Conference of Mennonites (A)						
Board of Foreign Missions	1	1	2	2	2	4
General Conference of Mennonites (B)						
Board of Missions and Charities	1	2	3	4	4	8
METHODIST						
Methodist Episcopal Church						
Board of Foreign Missions	50	.....	50	128	.....	128
Woman's Foreign Missionary Society	.....	63	63	.....	150	150
Methodist Protestant Church						
Board of Foreign Missions	1	1	2	3	4	7
Free Methodist of N. A.						
General Missionary Board	2	3	5	10	5	15
MORAVIAN						
Moravian Church						
Society of the United Brethren (Foreign)	2	1	3	12	7	19
PENTECOSTAL						
Pentecostal Church of the Nazarene.						
Foreign Missionary Board	1	1	2	3	4	7
PRESBYTERIAN						
Presbyterian Church in the U. S. A.						
Board of Foreign Missions	37	47	84	107	101	208
United Presbyterian Church						
Board of Foreign Missions	15	20	35	40	50	90
REFORMED						
Reformed Church in America						
Board of Foreign Missions and the Arabian Mission	6	5	11	28	22	50
Total Allotted to Boards—Regular	214	250	464	613	603	1,219
Unallotted—Special Types of Work	24	20	44	62	34	96
Unallotted—Unoccupied Areas	.....	.....	.....	.....	.....	.....
TOTAL	238	270	508	675	640	1,315

FOREIGN DIVISION

Budget Statement

CENTRAL ASIA

Table I.—By Boards and by Classes of Expenditure

These budgets are the proposals of the Foreign Survey Division of the Interchurch World Movement, submitted to the boards for consideration at the World Survey Conference. They have not been approved by the boards concerned.

BOARD	Foreign Salaries		Native Salaries		General Expenses		Special Funds		Total Recurrent Expenditure (1) to (8)		Property Investment Nonrecurrent	
	1920 (1)	5 years (2)	1920 (3)	5 years (4)	1920 (5)	5 years (6)	1920 (7)	5 years (8)	1920 (9)	5 years (10)	1920 (11)	5 years (12)
Total Allotted to Boards—Regular	.....	.....	.....	.....	.....	.....	.....	.....	.....	.....	.....	.....
Unallotted—Special Types of Work	.....	.....	.....	.....	.....	.....	.....	.....	.....	.....	.....	.....
Unallotted—Unoccupied Areas	$100,000	$943,500	$30,000	$340,680	40,000	159,324	.....	.....	$170,000	$1,443,504	$190,000	$2,181,100
TOTAL	$100,000	$943,500	$30,000	$340,680	$40,000	$159,324	.....	.....	$170,000	$1,443,504	$ $190,000	$2,181,100

FOREIGN DIVISION

Budget Statement

SOUTHEASTERN ASIA

Table I.—By Boards and by Classes of Expenditure

These budgets are the proposals of the Foreign Survey Division of the Interchurch World Movement, submitted to the boards for consideration at the World Survey Conference. They have not been approved by the boards concerned.

BOARD	Foreign Salaries		Native Salaries		General Expenses		Special Funds		Total Recurrent Expenditure (1) to (8)		Property Investment Nonrecurrent	
	1920 (1)	5 years (2)	1920 (3)	5 years (4)	1920 (5)	5 years (6)	1920 (7)	5 years (8)	1920 (9)	5 years (10)	1920 (11)	5 years (12)
METHODIST												
Methodist Episcopal Church Board of Foreign Missions	$40,000	$835,400	$18,000	$308,650	$18,000	$80,700	$100,000	$478,780	$176,000	$1,703,530	$300,000	$1,239,200
Woman's Foreign Missionary Society	9,000	141,000	3,000	26,000	2,000	7,500	5,000	20,500	19,000	195,000	45,000	128,000
PRESBYTERIAN												
Presbyterian Church in the U. S. A. Board of Foreign Missions	136,000	1,433,000	47,520	456,328	15,134	101,150	11,459	110,850	210,113	2,101,328	302,782	1,192,750
Total Allotted to Boards—Regular	$185,000	$2,409,400	$68,520	$790,978	$35,134	$189,350	$116,459	$610,130	$405,113	$3,999,858	$647,782	$2,559,950
Unallotted—Special Types of Work	2,500	32,500	7,500	53,600	3,000	12,860	15,000	81,000	28,000	179 960	25,000	83,490
Unallotted—Unoccupied Areas	78,000	700,500	6,220	86,540	20,460	164,280	.....	15,000	104,680	966,320	192,932	537,410
TOTAL	$265,500	$3,142,400	$82,240	$931,118	$58,594	$366,490	$131,459	$706,130	$537,793	$5,146,138	$865,714	$3,180,850

New Missionaries Called for

CENTRAL ASIA

Table A.—By Boards

This table represents the proposals of the Foreign Survey Division of the Interchurch World Movement, submitted to the boards for consideration at the World Survey Conference. They have not been approved by the boards concerned.

Total		Amount to be Raised				BOARD	1920			5 Years		
		On the Field		In North America								
1920 (13)	5 years (14)	1920 (15)	5 years (16)	1920 (17)	5 years (18)		Men	Women	Total	Men	Women	Total
.....	.....	.....	.....	.....	.....	Total Allotted to Boards—Regular....	.....	.....	.....	.....	.....	.....
.....	.....	.....	.....	.....	.....	Unallotted—Special Types of Work..	.....	.....	.....	.....	.....	.....
$360,000	$3,624,604	.....	.....	$360,000	$3,624,604	Unallotted—Unoccupied Areas.....	28	20	48	85	68	153
$360,000	$3,624,604	.....	.....	$360,000	$$3,624,604	TOTAL.....	28	20	48	85	68	153

New Missionaries Called for

SOUTHEASTERN ASIA

Table A.—By Boards

This table represents the proposals of the Foreign Survey Division of the Interchurch World Movement, submitted to the boards for consideration at the World Survey Conference. They have not been approved by the boards concerned.

	Total		Amount to be Raised					BOARD	1920			5 Years		
			On the Field		In North America									
	1920 (13)	5 years (14)	1920 (15)	5 years (16)	1920 (17)	5 years (18)			Men	Women	Total	Men	Women	Total
k								METHODIST						
								Methodist Episcopal Church						
1	$476,000	$2,942,730	$165,000	$965,185	$311,000	$1,977,545		Board of Foreign Missions.....	16	.....	16	59	22	81
2	64,000	323,000	.....	.....	64,000	323,000		Woman's Foreign Missionary Society.....	.....	6	6	.....	22	22
								PRESBYTERIAN						
								Presbyterian Church in the U. S. A.						
3	512,895	3,294,078	46,947	381,311	465,948	2,912,767		Board of Foreign Missions.....	43	19	62	109	64	173
4	$1,052,895	$6,559,808	$211,947	$1,346,496	$840,948	$5,213,312		Total Allotted to Boards—Regular..	59	25	84	168	108	276
5	53,000	263,450	.....	.....	53,000	263,450		Unallotted—Special Types of Work....	1	.....	1	3	.....	3
6	297,612	1,503,730	.....	154,900	297,612	1,348,830		Unallotted—Unoccupied Areas.....	27	7	34	55	10	65
7	$1,403,507	$8,326,988	$211,947	$1,501,396	$1,191,560	$6,825,592		TOTAL.....	87	32	119	226	118	344

FOREIGN DIVISION

Budget Statement

JAPANESE EMPIRE

Table 1.—By Boards and by Classes of Expenditure

These budgets are the proposals of the Foreign Survey Division of the Interchurch World Movement, submitted to the boards for consideration at the World Survey Conference. They have not been approved by the boards concerned.

BOARD	Foreign Salaries		Native Salaries		General Expenses		Special Funds		Total Recurrent Expenditure (1) to (8)		Property Investment Nonrecurrent	
	1920 (1)	5 years (2)	1920 (3)	5 years (4)	1920 (5)	5 years (6)	1920 (7)	5 years (8)	1920 (9)	5 years (10)	1920 (11)	5 years (12)
BAPTIST												
Northern Baptist Convention												
American Baptist Foreign Mission Society	$16,000	$226,500	$7,410	$143,703	$4,350	$52,750	$22,820	$115,760	$50,580	$538,713	$388,250	$2,092,250
CHRISTIAN												
Christian Church												
Foreign Mission Board	2,500	68,000	1,360	32,310	1,094	12,627	500	7,500	5,454	120,437	34,450	349,450
CONGREGATIONAL												
Congregational Churches												
American Board	25,500	167,500	8,075	64,623	37,095	147,465	14,800	94,008	85,470	473,596	680,450	942,570
DISCIPLES												
Disciples of Christ												
Foreign Christian Missionary Society; Christian Woman's Board of Missions	28,000	247,500	8,460	67,020	1,320	13,600	2,150	11,125	39,930	339,245	136,050	385,570
EVANGELICAL												
Evangelical Association												
Missionary Society	12 000	144,000	4,500	62,850	5,000	25,000	800	4,000	22,300	235,850	38,000	160,000
METHODIST												
Methodist Episcopal Church												
Board of Foreign Missions	75,000	593,300	8,000	602,992	106,000	233,175	5,000	164,805	194,000	1,594,272	94,100	2,901,550
Women's Foreign Missionary Society	77,500	903,740	105,305	1,131,622	25,643	583,400	55,755	369,900	264,203	2,988,662	894,197	2,455,297
Methodist Episcopal Church, South												
Board of Missions	37,400	233,100	63,600	142,920	59,985	194,680	217,442	347,275	378,427	917,975	430,000	1,464,525
Methodist Protestant Church												
Board of Foreign Missions	15,000	86,000	1,920	41,810	2,080	16,470	1,715	21,335	20,715	165,615	135,150	210,000
Free Methodist Church of N. A.												
General Missionary Board	17,000	240,500	5,764	64,691	2,667	7,620	125	4,625	25,556	317,436	161,000	250,500
PRESBYTERIAN												
Presbyterian Church in the U. S. A.												
Board of Foreign Missions	238,000	1,774,900	85,404	814,968	37,442	338,872	453,530	914,930	814,376	3,843,670	1,443,106	2,813,271
Presbyterian Church in the U. S. (South)												
Executive Committee of Foreign Missions	230,000	937 500	72,250	190,000	24,250	122,500	.....	.....	326,500	1,250,000	200,000	250,000
REFORMED												
Reformed Church in America												
Board of Foreign Missions and the Arabian Mission	7,000	86,000	8,705	58,310	3,650	47,460	7,300	93,025	26,655	284,795	131,800	314,800
Reformed Church in the U. S.												
Board of Foreign Missions	17,000	131,500	9,594	114,036	.....	27,507	5,678	17,120	32,272	290,163	340,700	1,019,500
UNITED BRETHREN												
Church of the United Brethren in Christ												
Foreign Missionary Society	5,000	44,500	2,280	34,380	6,705	33,200	2,275	11,325	16,260	123,405	38,500	280,850
UNIVERSALIST												
Universalist Churches												
Foreign Mission Board	8,000	70,000	3,690	37,270	600	4,950	375	4,125	12,665	116,345	92,000	163,450
Total Allotted to Boards—Regular	$810,900	$5,954,540	$396,317	$3,603,505	$317,881	$1,861,276	$790,265	$2,180,858	$2,315,363	$13,600,179	$5,237,753	$16,053,583
Unallotted—Special Types of Work	.....	242,500	.....	348,293	.....	861,735	2,590,000	2,187,500	2,590,000	3,640,028	.....	3,741,525
Unallotted—Unoccupied Areas	.....	.....	.....	.....	.....	.....	50,000	113,100	50,000	113,100	.....	.....
TOTAL	$810,900	$6,197,040	$396,317	$3,951,798	$317,881	$2,723,011	$3,430,265	$4,481,458	$4,955,363	$17,353,307	$5,237,753	$19,795,108

	Total		Amount to be Raised			
			On the Field		In North America	
	1920 (13)	5 years (14)	1920 (15)	5 years (16)	1920 (17)	5 years (18)
68	$438,830	$2,630,963	$15,012	$108,578	$423,818	$2,522,385
69	39,904	469,887	540	35,000	39,364	434,887
70	765,920	1,416,166	99,635	221,040	666,285	1,195,126
71	175,980	724,815	139,520	410,645	36,460	314,170
72	60,300	395,850	2,317	13,467	57,983	382,383
73	288,100	4,495,822	.....	496,772	288,100	3,999,050
74	1,158,400	5,443,959	48,429	197,652	1,109,971	5,246 307
75	808,427	2,382,500	47,451	132,179	760,976	2,250,321
76	155,865	375,615	17,050	63,650	138,815	311,965
77	186,556	567,936	2,000	4,728	184,556	563,208
78	2,257,482	6,656,941	25,582	687,997	2,231,900	5,968,944
79	526,500	1,500,000	.....	.....	526,500	1,500,000
80	158,455	599,595	16,170	31,325	142,285	568,270
81	372,972	1,309,663	56,025	164,700	316,947	1,144,963
82	54,760	404,255	1,870	.....	52,890	404,255
83	104,665	279,795	.....	.....	104,665	279,795
	$7,553,116	$29,653,762	$471,601	$2,567,733	$7,081,515	$21,086,029
	2,590,000	7,381,553	.....	480,750	2,590,000	6,900,803
	50,000	113,100	.....	.....	50,000	113,100
	$10,193,116	$37,148,415	$471,601	$3,048,483	$9,721,515	$34,099,932

New Missionaries Called for

JAPANESE EMPIRE

Table A.—By Boards

This table represents the proposals of the Foreign Survey Division of the Interchurch World Movement, submitted to the boards for consideration at the World Survey Conference. They have not been approved by the boards concerned.

Board	1920			5 Years		
	Men	Women	Total	Men	Women	Total
BAPTIST						
Northern Baptist Convention						
American Baptist Foreign Mission Society	5	3	8	18	16	34
CHRISTIAN						
Christian Church						
Foreign Mission Board	1	.....	1	8	3	11
CONGREGATIONAL						
Congregational Church						
American Board	6	7	13	8	12	20
DISCIPLES						
Disciples of Christ						
Foreign Christian Missionary Society; Christian Women's Board of Missions	7	7	14	12	15	27
EVANGELICAL						
Evangelical Association						
Missionary Society	3	3	6	9	13	22
METHODIST						
Methodist Episcopal Church						
Board of Foreign Missions	35	6	41	71	5	76
Woman's Foreign Missionary Society	.....	51	51	.....	135	135
Methodist Episcopal Church, South						
Board of Missions	9	5	14	41	31	72
Methodist Protestant Church						
Board of Foreign Missions	2	4	6	3	8	11
Free Methodist Church of N. A.						
General Missionary Board	2	8	10	19	24	43
PRESBYTERIAN						
Presbyterian Church in the U. S. A.						
Board of Foreign Missions	50	34	84	96	85	181
Presbyterian Church in the U. S. (South)						
Executive Committee of Foreign Missions	16	12	28	72	35	107
REFORMED						
Reformed Church in America						
Board of Foreign Missions and Arabian Mission	1	3	4	6	9	15
Reformed Church in the U. S.						
Board of Foreign Missions	5	3	8	10	10	20
UNITED BRETHREN						
Church of the United Brethren in Christ						
Foreign Missionary Society	2	.....	2	4	1	5
UNIVERSALIST						
Universalist Churches						
Foreign Mission Board	2	2	4	5	6	11
Total Allotted to Boards—Regular	146	148	294	382	408	790
Unallotted—Special Types of Work	.....	.....	.....	15	17	32
Unallotted—Unoccupied Areas	.....	.....	.....	.....	.....	.....
TOTAL	146	148	294	397	425	822

FOREIGN DIVISION

Budget Statement

PHILIPPINE ISLANDS

Table I.—By Boards and Classes of Expenditure

These budgets are the proposals of the Foreign Survey Division of the Interchurch World Movement, submitted to the boards for consideration at the World Survey Conference. They have not been approved by the boards concerned.

BOARDS	Foreign Salaries		Native Salaries		General Expenses		Special Funds		Total Recurrent Expenditure (1) to (8)		Property Investment Nonrecurrent		
	1920 (1)	5 years (2)	1920 (3)	5 years (4)	1920 (5)	5 years (6)	1920 (7)	5 years (8)	1920 (9)	5 years (10)	1920 (11)	5 years (12)	
BAPTIST													
Northern Baptist Convention													
American Baptist Foreign Mission Society	$30,500	$236,000	$15,530	$125,355	$5,405	$41,325	$5,275	$27,250	$56,710	$429,930	$126,000	$528,950	1
CONGREGATIONAL													
Congregational Churches													
American Board	18,500	219,500	6,000	134,600	1,800	49,500	1,550	29,225	27,850	432,825	78,000	501,000	2
DISCIPLES													
Disciples of Christ													
Foreign Christian Missionary Society; Christian Woman's Board of Missions	16,000	101,500	7,380	99,510	1,775	14,725	3,255	35,175	28,410	250,910	53,875	185,375	3
METHODIST													
Methodist Episcopal Church													
Board of Foreign Missions	35,000	252,500	20,100	165,600	7,490	89,250	11,550	46,028	74,140	553,378	142,350	419,925	4
Woman's Foreign Missionary Society	19,500	149,000	11,800	130,750	6,000	35,000	9,550	97,750	46,850	412,500	85,500	346,000	5
PRESBYTERIAN													
Presbyterian Church in the U. S. A.													
Board of Foreign Missions	52,500	480,500	19,005	244,291	3,050	44,750	6,175	49,425	80,730	818,966	315,800	716,700	6
UNITED BRETHREN													
Church of the United Brethren in Christ													
Foreign Missionary Society	10,500	67,500	3,780	44,370	5,650	59,325	1,700	11,000	21,630	182,195	33,250	105,850	7
Total Allotted to Boards—Regular	$182,500	$1,506,500	$83,595	$944,476	$31,170	$333,875	$39,055	$295,853	$336,320	$3,080,704	$834,775	$2,804,800	8
Unallotted—Special Types of Work	12,500	72,500	4,000	23,000	2,500	11,500	3,760	18,800	22,760	125,800	385,875	1,767,500	9
Unallotted—Unoccupied Areas	12,500	62,500	1,800	27,440	1,000	5,000	400	2,000	15,700	96,940	34,750	79,500	10
TOTAL	$207,500	$1,641,500	$89,395	$994,916	$34,670	$350,375	$43,215	$316,653	$374,780	$3,303,444	$1,255,400	$4,651,800	11

	Total		Amount to be Raised			
			On the Field		In North America	
	1920 (13)	5 years (14)	1920 (15)	5 years (16)	1920 (17)	5 years (18)
1	$182,710	$958,880	$27,510	$143,305	$155,200	$815,575
2	105,850	933,825	16,250	154,050	89,600	779,775
3	82,285	437,285	10,997	101,112	71,288	336,173
4	216,490	973,303	26,299	207,968	190,191	765,335
5	132,350	758,500	15,805	82,435	116,545	676,065
6	396,530	1,535,666	21,089	155,575	375,441	1,380,091
7	54,880	288,045	12,610	92,225	42,270	195,820
8	$1,171,095	$5,885,504	$130,560	$936,670	$1,040,535	$4,948,834
9	408,635	1,893,300	23,760	143,800	384,875	1,749,500
0	50,450	176,440	.....	.....	50,450	176,440
1	$1,630,180	$7,955,244	$154,320	$1,080,470	$1,475,860	$6,874,774

New Missionaries Called for

PHILIPPINE ISLANDS

Table A.—By Boards

This table represents the proposals of the Foreign Survey Division of the Interchurch World Movement, submitted to the boards for consideration at the World Survey Conference. They have not been approved by the boards concerned.

Boards	1920			5 Years		
	Men	Women	Total	Men	Women	Total
BAPTIST						
Northern Baptist Convention						
American Baptist Foreign Mission Society	5	12	17	13	20	33
CONGREGATIONAL						
Congregational Churches						
American Board	5	4	9	17	12	29
DISCIPLES						
Disciples of Christ						
Foreign Christian Missionary Society; Christian Wom n's Board of Missions	4	4	8	7	4	11
METHODIST						
Methodist Episcopal Church						
Board of Foreign Missions	14	.....	14	22	1	23
Woman's Foreign Missionary Society	.....	13	13	.....	25	25
PRESBYTERIAN						
Presbyterian Church in the U. S. A.						
Board of Foreign Missions	18	5	23	35	19	54
UNITED BRETHREN						
Church of the United Brethren in Christ						
Foreign Missionary Society	3	2	5	5	2	7
Total Allotted to Boards—Regular	49	40	89	99	83	182
Unallotted—Special Types of Work	3	.....	3	8	.....	8
Unallotted—Unoccupied Areas	5	.....	5	5	.....	5
TOTAL	57	40	97	112	83	195

FOREIGN DIVISION

Budget Statement

NEAR EAST

Table I.—By Boards and By Classes of Expenditure

These budgets are the proposals of the Foreign Survey Division of the Interchurch World Movement, submitted to the boards for consideration at the World Survey Conference. They have not been approved by the boards concerned.

BOARD	Foreign Salaries		Native Salaries		General Expenses		Special Funds		Total Recurrent Expenditure (1) to (8)		Property Investment Nonrecurrent		
	1920 (1)	5 years (2)	1920 (3)	5 years (4)	1920 (5)	5 years (6)	1920 (7)	5 years (8)	1920 (9)	5 years (10)	1920 (11)	5 years (12)	
CONGREGATIONAL													
Congregational Churches													
American Board	$290,500	$2,798,000	$180,422	$1,358,849	$58,120	$631,724	$145,598	$915,894	$674,640	$5,704,467	$1,124,456	$3,846,112	23
FRIENDS													
Society of Friends													
American Friends Board of Foreign Missions	4,000	20,000	3,500	17,500	1,000	5,000	.....	.....	8,500	42,500	1,500	7,500	24
METHODIST													
Methodist Episcopal Church													
Board of Foreign Missions	6,500	29,500	4,500	42,780	.....	.....	2,500	19,500	13,500	91,780	10,000	30,000	25
Woman's Foreign Missionary Society	1,500	28,500	800	30,000	.....	2,000	.....	10,000	2,300	70,500	100,000	100,000	26
PRESBYTERIAN													
Presbyterian Church in the U. S. A.													
Board of Foreign Missions	82,075	881,825	72,520	755,860	53,162	663,244	35,500	264,000	243,257	2,564,929	1,201,080	3,583,880	27
REFORMED													
Reformed Church in America													
Board of Foreign Missions and the Arabian Mission	17,800	180,300	11,100	95,450	6,550	49,425	.....	.....	35,450	325,175	30,800	174,075	28
Total Allotted to Boards—Regular	$402,375	$3,938,125	$272,842	$2,300,439	$118,832	$1,351,393	$183,598	$1,209 394	$977,647	$8,799,351	$2,467,836	$7,741,567	
Unallotted—Special Types of Work	.....	.....	.....	.....	.....	.....	.....	.....	.....	.....	.....	.....	
Unallotted—Unoccupied Areas	80,500	1,076,500	54,880	831,961	32,820	577,428	12,400	97,570	180,600	2,583,459	369,560	1,558,148	
TOTAL	$482,875	$5,014,625	$327,722	$3,132,400	$151,652	$1,928,821	$195,998	$1,306,964	$1,158,247	$11,382,810	$2,837,396	$9,299,715	

Budget

EUR

Table I.—By Boards and

These budgets are the proposals of the Foreign Survey Division of the Interchurch World Movement, submitted to the boards for consideration at the World Survey Conference. They have not been approved by the boards concerned.

BOARD	Foreign Salaries		Native Salaries		General Expenses		Special Funds		
	1920 (1)	5 Years (2)	1920 (3)	5 Years (4)	1920 (5)	5 Years (6)	1920 (7)	5 Years (8)	
BAPTIST									
Northern Baptist Convention									
American Baptist Foreign Mission Society	.....	.....	.....	.....	.....	.....	$200,000	$1,000,000	1
Seventh Day Baptists									
Seventh Day Baptist Missionary Society	.....	.....	.....	.....	.....	.....	2,050	10,250	2
BRETHREN									
Church of the Brethren									
General Mission Board	.....	.....	.....	.....	.....	.....	10,000	65,000	3
CONGREGATIONAL									
Congregational Churches									
American Board	.....	.....	.....	.....	.....	.....	.....	1,987,307	4
METHODIST									
Methodist Episcopal Church									
Board of Foreign Missions	.....	.....	.....	.....	.....	.....	196,650	1,196,650	5
PRESBYTERIAN									
Presbyterian Church in the U. S. A.									
Board of Foreign Missions	.....	.....	.....	.....	.....	.....	500,000	1,000,000	6
UNITED BRETHREN									
Church of the United Brethren in Christ									
Foreign Missionary Society	.....	.....	.....	.....	.....	.....	3,500	17,500	7
Total Allotted to Boards—Regular	.....	.....	.....	.....	.....	.....	$912,200	$5,276,707	8
Unallotted—Special Types of Work	.....	.....	.....	.....	.....	.....	19,784,500	45,562,000	9
Unallotted—Unoccupied Areas	.....	.....	.....	.....	.....	.....	.....	.....	
TOTAL	.....	.....	.....	.....	.....	.....	$20,696,700	$50,838,707	10

	Total		Amount to be Raised			
			On the Field		In North America	
	1920 (13)	5 years (14)	1920 (15)	5 years (16)	1920 (17)	5 years (18)
23	$1,799,096	$9,550,579	$71,260	$1,730,530	$1,727,836	$7,820,049
24	10,000	50,000	.....	.....	10,000	50,000
25	23,500	121,780	100	10,000	23,400	111,780
26	102,300	170,500	.....	.....	102,300	170,500
27	444,337	6,148,809	28,070	582,985	1,416,267	5,565,824
28	66,250	499,250	8,800	92,400	57,450	406,850
	$ 3,445,483	$ 16,540,918	$ 108,230	$ 2,415 915	$ 3,337,253	$ 14,125,003
	.....	.....	.....	.....	.....	.....
	550,160	4,141,607	2,000	10,874	548,160	4,130,733
	$ 3,995,643	$ 20,682,525	$ 110,230	$ 2,426,789	$ 3,885,413	$ 18,255,736

New Missionaries Called for

NEAR EAST

Table A.—By Boards

This table represents the proposals of the Foreign Survey Division of the Interchurch World Movement, submitted to the boards for consideration at the World Survey Conference. They have not been approved by the boards concerned.

Board	1920			5 Years		
	Men	Women	Total	Men	Women	Total
CONGREGATIONAL						
Congregational Churches						
American Board	71	82	153	196	217	413
FRIENDS						
Society of Friends						
American Friends Board of Foreign Missions	1	1	2	1	1	2
METHODIST						
Methodist Episcopal Church						
Board of Foreign Missions	2	1	3	2	1	3
Woman's Foreign Missionary Society	.....	1	1	.....	5	5
PRESBYTERIAN						
Presbyterian Church in the U. S. A.						
Board of Foreign Missions	22	16	38	73	43	116
REFORMED						
Reformed Church in America						
Board of Foreign Missions and the Arabian Mission	6	3	9	17	7	24
Total Allotted to Boards—Regular	102	104	206	289	274	563
Unallotted—Special Types of Work	.....	.....	.....	.....	.....	.....
Unallotted—Unoccupied Areas	31	2	33	101	34	135
TOTAL	133	106	239	390	308	698

Statement

OPE

Classes of Expenditure

	Total Recurrent Expenditure—(1) to (8)		Property Investment Nonrecurrent		Total		Amount to Be Raised			
							On the Field		In North America	
	1920 (9)	5 Years (10)	1920 (11)	5 Years (12)	1920 (13)	5 Years (14)	1920 (15)	5 Years (16)	1920 (17)	5 Years (18)
1	$200,000	$1,000,000	.....	.....	$200,000	$1,000,000	.....	.....	$200,000	$1,000,000
2	2,050	10,250	.....	.....	2,050	10,250	.....	.....	2,050	10,250
3	10,000	65,000	.....	.....	10,000	65,000	.....	.....	10,000	65,000
4	.....	1,987,307	.....	.....	.....	1,987,307	.....	.....	.....	1,987,307
5	196,650	1,196,650	.....	.....	196,650	1,196,650	.....	.....	196,650	1,196,650
6	500,000	1,000,000	.....	.....	500,000	1,000,000	.....	.....	500,000	1,000,000
7	3,500	17,500	.....	.....	3,500	17,500	.....	.....	3,500	17,500
8	$912,200	$5,276,707	.....	.....	$912,200	$5,276,707	.....	.....	$912,200	$5,276,707
9	19,784,500	45,562,000	.....	.....	19,784,500	45,562,000	.....	.....	19,784,500	45,562,000
	.....	.....	.....	.....	.....	.....	.....	.....	.....	.....
10	$20,696,700	$50,838,707	.....	.....	$20,696,700	$50,838,707	.....	.....	$20,696,700	$50,838,707

FOREIGN DIVISION

Budget Statement

LATIN AMERICA

Table I.—By Boards and By Classes of Expenditure

These budgets are the proposals of the Foreign Survey Division of the Interchurch World Movement, submitted to the boards for consideration at the World Survey Conference. They have not been approved by the boards concerned.

BOARD	Foreign Salaries		Native Salaries		General Expenses		Special Funds		Total Recurrent Expenditure (1) to (8)		Property Investment Nonrecurrent		
	1920 (1)	5 years (2)	1920 (3)	5 years (4)	1920 (5)	5 years (6)	1920 (7)	5 years (8)	1920 (9)	5 years (10)	1920 (11)	5 years (12)	
BAPTIST													
Northern Baptist Convention													
American Baptist Home Mission Society	$30,500	$278,750	$16,200	$125,800	$4,900	$45,570	$16,000	$80,100	$67,600	$530,220	$245,000	$1,210,500	29
National Baptist Convention													
Foreign Mission Board	3,600	32,400	1.000	11,000	1,200	2,800	200	600	6,000	46,800	.....	.....	30
Seventh Day Baptist													
Seventh Day Baptist Missionary Society	1,720	8,600	.....	.....	.....	.....	.....	.....	1,720	8,600	.....	.....	31
CONGREGATIONAL													
Congregational Churches													
American Board	34,500	210,000	31,620	117,200	4,575	38,820	6,500	62,425	77,195	428,445	133,850	589,250	32
DISCIPLES													
Disciples of Christ													
Christian Woman's Board of Missions; Foreign Christian Missionary Society	42,000	243,500	13,960	140,160	6,900	52,000	5,000	40,300	67,860	475,960	345,000	1 055,500	33
FRIENDS													
Society of Friends													
American Friends Board of Foreign Missions	17,000	98,750	18,000	106,560	2,090	25,015	8,000	50,250	45,090	280,575	90,925	185,525	34
Board of Missions of the Friends Church—California	17,000	166,250	9,000	69,000	1,000	12,940	1,000	13,000	28,000	261,190	25,000	102,400	35
METHODIST													
Methodist Episcopal Church													
Board of Foreign Missions	213,000	1,942,250	84,920	941,015	61,010	390,194	30,980	195,040	389,910	3,468,499	1,460,200	5,743,825	
Woman's Foreign Missionary Society	25,500	309,000	8,925	135,925	6,775	47,525	3,625	24,690	44,825	517,140	300,000	1,061,500	
Methodist Episcopal Church, South													
Board of Missions	46,500	542,500	17,280	284,400	9,500	101,320	42,200	226,410	115,480	1,154,630	470,500	2,280,000	3
Free Methodist Church of N. A.													
General Missionary Board	6,500	54,500	1,600	14,400	100	700	450	2,050	8,650	71,650	8,900	17,600	
MORAVIAN													
Moravian Church													
Society of the United Brethren (Foreign)	10,000	121,500	7,260	112,360	3,350	10,680	700	5,586	21,310	250,126	28,000	92,844	4
PENTECOSTAL													
Pentecostal Church of the Nazarene													
Foreign Missionary Board	2,500	30,000	1,200	31,000	800	3,000	500	2,000	5,000	66,000	5,000	15,000	41
PRESBYTERIAN													
Presbyterian Church in the U. S. A.													
Board of Foreign Missions	117,000	1.153,500	50,566	671,466	25,374	192,545	16,528	182,600	209,468	2,200,111	755,000	3,029,900	42
Presbyterian Church in the U. S. (South)													
Executive Committee of Foreign Missions	34,000	437,250	25,500	247,320	4,800	72,940	14,300	137,200	78,600	894,710	180,000	982,900	43
Associate Reformed Presbyterian Synod													
Board of Foreign Mission	8,000	62,500	5,400	37,360	1,200	8,130	3,000	21,000	17,600	128,990	60,000	271,000	44
Total Allotted to Boards—Regular	$609,320	$5,491,250	$292,431	$3,044,966	$133,574	$1,004,179	$148,983	$1,043,251	$1,184,308	$10,783,646	$4,106,675	$16,637,764	45
Unallotted—Special Types of Work	62,500	541,250	18,500	232,500	38,700	446,000	658,000	1,528,500	777,700	2,748,250	1,848,750	5,768,750	46
Unallotted—Unoccupied Areas	223,500	1,503,750	43,300	758,885	12,550	156,950	10,700	156,350	290,050	2,575,935	576,500	3,331,750	47
TOTAL	$895,320	$7,736,250	$354,231	$4,036,351	$184,824	$1,607,129	$817,683	$2,728,101	$2,252,058	$16,107,831	$6,532,625	$25,738,224	48

	Total		Amount to be Raised			
			On the Field		In North America	
	1920 (13)	5 years (14)	1920 (15)	5 years (16)	1920 (17)	5 years (18)
29	$312,600	$1,740,720	$2,000	$40,000	$310,600	$1,700,720
30	6,000	46,800	500	2,390	5,500	44,410
31	1,720	8,600	.....	.....	1,720	8,600
32	211,045	1,017,695	15,125	115,920	195,920	901,775
33	412,860	1 531,460	6,000	67,182	406,860	1,464,278
34	136,015	466,080	39,480	122,495	96,535	343,585
35	53,000	363,590	4,000	22,460	49,000	341,130
36	1,850,110	9,212,324	84,537	670,084	1.765,573	8,542,240
37	344,825	1,578,640	7,000	56,750	337,825	1,521,890
38	585,980	3,434 630	76,700	618,335	509,280	2,816,295
39	17,550	89,250	.....	8,700	17,550	80,550
40	49,310	342,970	9,050	60,085	40,260	282,885
41	10,000	81,000	.....	.....	10,000	81,000
42	964,468	5,230,011	19,028	408,842	945,440	4,821.169
43	258,600	1,877,610	17,000	98,200	241,600	1,779,410
44	77,600	399,990	10,000	47,140	67,600	352,850
45	$5,121,683	$27,421,370	$290,420	$2,338,583	$5,001,263	$25,082,787
46	2,626,450	8,517,000	255,250	1,360,000	2,371,200	7,157,000
47	866,550	5,907,685	39,000	405,785	827,550	5,501,900
48	$8,784,683	$41,846,055	$584,670	$4,104,368	$8,200,013	$37,741,687

New Missionaries Called for

LATIN AMERICA

Table A.—By Boards

This table represents the proposals of the Foreign Survey Division of the Interchurch World Movement, submitted to the boards for consideration at the World Survey Conference. They have not been approved by the boards concerned.

Board	1920			5 Years		
	Men	Women	Total	Men	Women	Total
BAPTIST						
Northern Baptist Convention						
American Baptist Home Mission Society	8	7	15	26	31	57
National Baptist Convention						
Foreign Mission Board	4	.....	4	9	2	11
Seventh Day Baptist						
Seventh Day Baptist Missionary Society	1	.....	1	1	.....	1
CONGREGATIONAL						
Congregational Churches						
American Board	9	8	17	20	23	43
DISCIPLES						
Disciples of Christ						
Christian Woman's Board o Missions / Foreign Christian Missionary Society	12	8	20	27	21	48
FRIENDS						
Society of Friends						
American Friends Board of Foreign Missions	5	3	8	11	8	19
Board of Missions of the Friends Church—California	5	3	8	20	11	31
METHODIST						
Methodist Episcopal Church						
Board of Foreign Missions	57	47	104	167	172	339
Woman's Foreign Missionary Society	.....	17	17	.....	62	62
Methodist Episcopal Church, South						
Board of Missions	12	11	23	52	56	108
Free Methodist Church of N. A.						
General Missionary Board	2	1	3	3	3	6
MORAVIAN						
Moravian Church						
Society of the United Brethred (Foreign)	4	.....	4	14	2	16
PENTACOSTAL						
Pentacostal Church of the Nazarene						
Foreign Missionary Board	1	1	2	5	5	10
PRESBYTERIAN						
Presbyterian Church in the U. S. A.						
Board of Foreign Missions	33	23	56	103	92	195
Presbyterian Church in the U. S. (South)						
Executive Committee of Foreign Missions	10	6	16	47	30	77
Associate Reformed Presbyterian Synod						
Board of Foreign Missions	2	2	4	7	5	12
Total Allotted to Boards—Regular	165	137	302	512	523	1,035
Unallotted—Special Types of Work	22	5	27	67	36	103
Unallotted—Unoccupied Areas	72	29	101	175	88	263
TOTAL	259	171	430	754	647	1,401

FOREIGN DIVISION

Total of New Missionaries Called for

ALL BOARDS

Table B.—By Fields

Fields	1920			5 Years		
	Men	Women	Total	Men	Women	Total
Africa	434	278	712	1,243	926	2,169
China	544	491	1,035	1,422	1,209	2,631
India	238	270	508	675	640	1,315
Central Asia	28	20	48	85	68	153
Japanese Empire	146	148	294	397	425	822
Southeastern Asia*	87	32	119	226	118	344
Philippine Islands	57	40	97	112	83	195
Near East	133	106	239	390	308	698
Latin America	259	171	430	754	647	1,401
Europe	.....	.....	.....	.....	.....	.....
Total	1,926	1,556	3,482	5,304	4,424	9,728

*Southeastern Asia includes Malaysia, Siam, Indo-China and Oceania.

FOREIGN DIVISION

Summary of Statements of the Several Fields

NEW MISSIONARIES CALLED FOR

Table A.—By Boards

These budgets are the proposals of the Foreign Survey Division of the Interchurch World Movement submitted to the boards for consideration at the World Survey Conference. They have not been approved by the boards concerned.

BOARDS	1920			5 Years		
	Men	Women	Total	Men	Women	Total
BAPTIST						
Northern Baptist Convention						
American Baptist Foreign Mission Society	101	111	212	259	235	494
American Baptist Home Mission Society	8	7	15	26	31	57
Seventh-Day Baptist						
Seventh-Day Baptist Missionary Society	2	1	3	3	5	8
National Baptist Convention						
Foreign Mission Board	6	...	6	12	3	15
BRETHREN						
Church of the Brethren						
General Mission Board	10	10	20	36	31	67
CHRISTIAN						
Christian Church						
Foreign Mission Board	1	...	1	8	3	11
CONGREGATIONAL						
Congregational Churches						
American Board	231	233	464	430	413	843
DISCIPLES						
Disciples of Christ						
Christian Woman's Board of Missions / Foreign Christian Missionary Society	47	43	90	117	107	224
EVANGELICAL						
Evangelical Association						
Missionary Society	9	8	17	19	21	40
Evangelical Synod of North America						
Board of Foreign Missions	8	10	18	10	28	38
FRIENDS						
Society of Friends						
American Friends Board of Foreign Missions	10	5	15	19	11	30
Friends Foreign Missionary Society—Ohio	4	4	8	12	12	24
Board of Missions of the Friends Church—California	5	3	8	20	11	31
LUTHERAN						
Norwegian Lutheran Church of America						
Board of Foreign Missions	5	3	8	14	11	25
MENNONITE						
General Conference of Mennonites (A)						
Board of Foreign Missions	2	1	3	4	4	8
General Conference of Mennonites (B)						
Board of Missions and Charities	1	2	3	4	4	8
METHODIST						
Methodist Episcopal Church						
Board of Foreign Missions	271	88	359	774	322	1,096
Woman's Foreign Missionary Society	...	253	253	...	560	560
Methodist Epicsopal Church, South						
Board of Missions	39	28	67	128	116	244
Methodist Protestant Church						
Board of Foreign Missions	5	7	12	12	18	30
Free Methodist Church of North America						
General Missionary Board	16	20	36	78	70	148
African Methodist Episcopal Zion Church						
Foreign Missions	3	1	4	12	4	16
MORAVIAN						
Moravian Church						
Society of the United Brethren (Foreign)	6	1	7	26	9	35
PENTECOSTAL						
Pentecostal Church of the Nazarene						
Foreign Missionary Board	9	7	16	21	21	42
PRESBYTERIAN						
Presbyterian Church in the U. S. A.						
Board of Foreign Missions	301	189	490	736	606	1,342
Presbyterian Church in the U. S., South						
Executive Committee of Foreign Missions	51	31	82	190	118	308
Associate Reformed Presbyterian Synod						
Board of Foreign Missions	3	3	6	13	9	22
United Presbyterian Church						
Board of Foreign Missions	54	46	100	201	194	395
REFORMED						
Reformed Church in America						
Board of Foreign Missions and the Arabian Mission	18	14	32	64	47	111
Reformed Church in the U. S.						
Board of Foreign Missions	12	6	18	30	21	51
UNITED BREATHREN						
Church of the United Brethren in Christ						
Foreign Missionary Society	14	8	22	24	13	37
UNITED EVANGELICAL						
United Evangelical Church						
Board of Missions	12	11	23	20	15	35
UNIVERSALIST						
Universalist Churches						
Foreign Mission Board	2	2	4	5	6	11
Total Allotted to Boards—Regular	1,266	1,156	2,422	3,327	3,079	6,406
Unallotted—Special Types of Work	166	98	264	440	272	712
Unallotted—Unoccuiped Areas	494	302	796	1,537	1,073	2,610
TOTAL	1,926	1,556	3,482	5,304	4,424	9,728

Genera

FOREIGN BUDG

Table I.—By Boards an

These budgets are the proposals of the Foreign Survey Division of the Interchurch World Movement submitted to the boards for consideration at the World Survey Conference. They have not been approved by the boards concerned.

BOARD	Foreign Salaries		Native Salaries		General Expenses		Special Funds	
	1920 (1)	5 Years (2)	1920 (3)	5 Years (4)	1920 (5)	5 Years (6)	1920 (7)	5 Years (8)
BAPTIST								
Northern Baptist Convention								
American Baptist Foreign Mission Society	$418,000	$3,423,800	$193,174	$1,966,342	$64,607	$737,168	$290,928	$2,092,703
American Baptist Home Mission Society	30,500	278,750	16,200	125,800	4,900	45,570	16,000	80,100
Seventh Day Baptist								
Seventh Day Baptist Missionary Society	5,720	55,350	1,200	9,400	5,610	28,050	2,050	10,250
National Baptist Convention								
Foreign Mission Board	6,920	58,400	2,200	35,500	2,500	11,450	200	600
BRETHREN								
Church of the Brethren								
General Mission Board	40,000	299 000	22,160	124,840	6,000	34,000	15,700	107,000
CHRISTIAN								
Christian Church								
Foreign Mission Board	2,500	68,000	1,360	32,310	1,094	12,627	500	7,500
CONGREGATIONAL								
Congregational Churches								
American Board	917 800	6,164,200	598,695	3,775,801	244,434	1,567,055	309,221	3,788,395
DISCIPLES								
Disciples of Christ								
Christian Woman's Board of Missions; Foreign Christian Missionary Society	338,514	1,597,845	110,530	531,364	57,945	434,749	22,435	187,958
EVANGELICAL								
Evangelical Association								
Missionary Society	34,500	226,500	33,900	112,850	13,600	53,000	3,800	13,000
Evangelical Synod of N. A.								
Board of Foreign Missions	35,000	201,000	4,410	30,000	8,600	18,088	5 000	10,860
FRIENDS								
Society of Friends								
American Friends Board of Foreign Missions	32,500	207,250	22,000	128,573	3,190	31,041	8,372	53,034
Friends Foreign Missionary Society—Ohio	16,000	180,200	11,030	34,188	3,670	11,485	2,390	8,246
Board of Missions of the Friends Church—California	17,000	166,250	9,000	69,000	1,000	12,940	1,000	13,000
LUTHERAN								
Norwegian Lutheran Church of America								
Board of Foreign Missions	24,500	257,500	18,250	210,000	49,000	148,000	.....	.....
MENNONITE								
General Conference of Mennonites (A)								
Board of Foreign Missions	6,500	64,000	3,930	22,160	2,500	8,000	.....	.....
General Conference of Mennonites (B)								
Board of Missions and Charities	5,500	48,000	450	7,500	400	4,125	.....	.....
METHODIST								
Methodist Episcopal Church								
Board of Foreign Missions	794,300	8,070,650	308,398	4,792,766	502,378	2,123,804	797,310	4,573,881
Woman's Foreign Missionary Society	388,551	3,113,240	238,923	3,378,745	141,703	1,382 211	167,410	1,599,048
Methodist Episcopal Church, South								
Board of Missions	134,100	1,373,600	187,880	749,402	131,585	494,750	275,242	591,685
Methodist Protestant Church								
Board of Foreign Missions	27 000	218,000	10,370	71,419	5,560	31,770	6,565	37,335
Free Methodist Church of N. A.								
General Missionary Board	70,000	919,500	12,824	177,026	15,022	68,880	20,345	91,775
African Methodist Episcopal Zion Church								
Foreign Missions	4,000	80,000	2,400	65,000	6,000	30,000	5,000	25,000
MORAVIAN								
Moravian Church								
Society of the United Brethren (Foreign)	16,500	186,500	7,620	121,120	4,150	18,512	1,050	9,026
PENTECOSTAL								
Pentecostal Church of the Nazarene								
Foreign Missionary Board	31,500	185,000	11,470	75,670	2,170	8,976	1,280	4,400
PRESBYTERIAN								
Presbyterian Church in the U. S. A.								
Board of Foreign Missions	1,098,815	10,286,375	959,724	5,626,795	400,413	2,328,626	1,282,432	3,567,794
Presbyterian Church in the U. S., South								
Executive Committee of Foreign Missions	359,000	2,368,250	126,670	1,112,764	122,020	515,340	27,000	200,600
Associate Reformed Presbyterian Synod								
Board of Foreign Missions	12,000	125,500	5,670	43,060	1,500	11,130	3,000	21,000
Cumberland Presbyterian Church								
Woman's Board of Missions	.....	.....	1,000	3,000	1,000	3,000	.....	.....
United Presbyterian Church								
Board of Foreign Missions	181,730	2,047,580	62,820	1,376,640	43,275	865,945	139,875	1,320,750
REFORMED								
Reformed Church in America								
Board of Foreign Missions and the Arabian Mission	64,300	784,800	67,505	453,268	25,700	155,245	21,800	193,033
Reformed Church in the U. S.								
Board of Foreign Missions	39,000	412,500	58,004	259,266	16,596	77,287	19,262	57,195
UNITED BRETHREN								
Church of the United Brethren in Christ								
Foreign Missionary Society	47,000	356,500	17,585	107,035	20,355	127,425	12,425	55,075
UNITED EVANGELICAL								
United Evangelical Church								
Board of Missions	46,500	362,500	70,400	117,500	20,000	40,000	12,000	30,000
UNIVERSALIST								
Universalist Churches								
Foreign Mission Board	8,000	70,000	3,690	37,270	600	4,950	375	4,125
Total Allotted to Boards—Regular	$5 253,750	$44 256,540	$3,201,436	$25,783,374	$1,929,077	$1,445,199	$3,469,967	$18,754,368
Unallotted—Special Types of Work	627,741	5,708,571	288,250	3,213,373	862,314	5,137,593	24,900,590	58,652,450
Unallotted—Unoccupied Areas	1,668,000	17,538,750	1,207 366	17 294,115	909,630	5,418,069	94 000	1,521,520
TOTAL	$7,569,491	$67,503,861	$4,697,052	$46,290,862	$3,701,021	$22,000,861	$28,464,557	$78,928,338

Summary

IT STATEMENTS

Classes of Expenditure

Total Recurrent Expenditure (1) to (8)]		Property Investment [Non-Recurrent]		TOTAL		Amount to Be Raised				Budgets on Present Scale		Total Budgets	
						On the Field		In North America					
1920 (9)	5 Years (10)	1920 (11)	5 Years (12)	1920 (13)	5 Years (14)	1920 (15)	5 Years (16)	1920 (17)	5 Years (18)	1920 (19)	5 Years (20)	1920 (21)	5 Years (22)
$966,709	$8,220,013	$4,981,313	$13,776,308	$5,948,022	$21,996,321	$292,130	$2,545,433	$5,655,892	$19,450,888	$1,812,347	$9,061,735	$7,468,239	$28,512,623
67,600	530,220	245,000	1,210,500	312,600	1,740,720	2,000	40,000	310,600	1,700,720	*	*	310,600	1,700,720
14,580	103,050	12,000	37,000	26,580	140,050	989	44,950	25,591	95,100	18,663	93,315	44,254	188,415
11,820	105,950	7,500	29,000	19,320	134,950	500	2,390	18,820	132,560	11,300	56,500	30,120	189,060
83,860	564,840	139,500	692,500	223,360	1,257,340	10,567	42,835	212,793	1,214,505	108,000	540,000	320,793	1,754,505
5,454	120,437	34,450	349,450	39,904	469,887	540	35,000	39,364	434,887	31,512	157,560	70,876	592,447
2,070,150	15,295,451	5,534,457	13,078,227	7,604,607	28,373,678	630,831	3,863,311	6,973,776	24,510,367	1,378,770	6,893,850	8,352,546	31,404,217
529,424	2,751,916	890,475	2,972,571	1,419,899	5,724,487	193,217	817,067	1,226,682	4,907,420	1,159,698	5,798,490	2,386,380	10,705,910
85,800	405,350	124,000	310,000	209,800	715,350	4,631	23,967	205,169	691,383	62,000	310,000	267,169	1,001,383
53,010	259,948	80,950	251,740	133,688	511,688	10,000	34,640	123,960	477,048	50,000	250,000	173,960	727,048
66,062	419,898	104,225	219,385	170,287	639,283	39,864	126,567	130,423	513,716	88,722	443,610	219,145	957,326
33,090	234,119	40,800	126,600	73,890	360,719	6,000	66,115	67,890	294,604	13,549	67,745	81,439	362,349
28,000	261,190	25,000	102,400	53,000	363,590	4,000	22,460	49,000	341,130	8,000	40,000	57,000	381,130
91,750	615,500	108,000	325,000	199,750	940,500	1,964	9,800	197,687	930,700	15,000	75,000	212,786	1,005,700
12,930	94,160	31,250	144.000	44,180	238,160	1,398	10,990	42,782	227 170	50,000	250 000	92,782	477,170
6.350	59 625	30,000	144,000	36,350	203,625	.....	.....	36,350	203,625	23,925	119,625	60,275	323,250
2,402,386	19,561,101	4,694,790	22,281,773	7,097,176	41,842,874	804,779	5,504,063	6,292,397	36,338,811	2,339,007	11,695,035	8,695,035	48,033,846
936,587	9,474,244	3,653,330	10,828,594	4,589,917	20,301,838	194,635	1,305,681	4,395,282	18.996,157	1,383,833	6,919,165	5,779,115	25,915,322
728,807	3 209,437	1,216,260	4,577,923	1,945,067	7,787,360	144,931	958,314	1,800,136	6,829,046	1.625,656	8,128,280	3,425,792	14,957,326
49,495	358,524	185,150	377,850	234,645	736,374	19,555	88,700	215,090	647,674	40,770	203,850	255,860	851,524
118,191	1,257,181	235,730	554,350	353 921	184,531	4,800	40,858	349,121	1,770,673	112,000	560,000	461,121	2,330,672
17,400	200,000	40,000	200,000	57,400	400,000	.....	.....	57,400	400,000	6,500	32 500	63,900	432,500
29,230	335,158	30,500	105,844	59,820	441,002	9,050	60,085	50,770	380,917	37,986	189,930	88,756	570,847
46,420	274,046	40,000	169,100	86,420	443,146	676	6,380	85,744	436,766	52,000	260,000	137,744	696,766
3,741,384	21,809,590	7,376,743	21,512,216	11,118,127	43.321,856	461,389	4,141,423	10,565,738	39,180,433	4,000 000	20,000,000	14,656,738	59,180,433
634,690	4,196,954	747,500	2,352,700	1,382,190	6,549,654	49,500	373,200	1,332,690	6,176,454	868,768	4,343 840	2,201,458	10,520,294
22,170	200,690	85,000	396,600	107,170	597,290	10,000	47,140	97,170	550,150	40,000	200,000	137,170	750,150
2,000	6,000	15,000	50,000	17,000	56,000	250	625	16,750	55,375	1,520	7,600	18,270	62,975
427,700	5,610,195	1,545,485	6,342,185	1,873,185	11,953,445	84,545	962.430	1,888,640	10,991,015	598,139	2,990,685	2 486,779	13,981,710
179,305	1,586,346	329,600	1,490,715	508,905	3,077,061	60,470	446,896	448,435	2,630,165	400,053	2,000,265	848,488	4,630,430
132,862	806,248	481,880	1,443 050	614,742	2,249,298	66,225	266,725	548,517	1,982,573	254,951	1,274,755	803,468	3,257,328
97,365	646,035	174,750	768,700	272,115	1,414,735	20,455	127,025	251,660	1,287,710	219,000	1,095,000	470,660	2,382,710
148,900	550,000	253,500	445,000	402,400	995,000	3 800	20,000	398,600	975,000	63,378	316,890	461,978	1 291,890
12,665	116,345	92,000	163,450	104,665	279,795	.....	.....	104,665	279,795	9,133	45,665	113 798	325,460
$13,854,236	$100,239,481	$33,586,138	$107,829,126	$47,440,374	$208,068,604	$3,668,973	$27,264,539	$44,306,683	$186,345,537	$16,884,180	$84,420,900	$61 190,863	$270,455,437
26,678,895	72,711,987	7,133,201	20,889,265	33,812,096	93,601 252	484,282	3,658,910	33,327,814	95,942,342	.....	.....	33,327,814	95,942,342
3,898,990	41,772 454	6,137,242	33,469,987	10,036,232	75,242,444	51,000	1,571,559	9,985,232	73,670,882	.....	.....	9,985,232	73,670,882
$44,431,212	$214,723,922	$46,856,581	$168,188,378	$91,288,702	$382,912,300	$3,668,973	$27,264,539	$87,619,729	$455,647,761	$16,884,180	$84,420,900	$104,503,909	$440,068,661

*Present Budget not available

FOREIGN DIVISION

Genera

FOREIGN BUI

These budgets are the proposals of the Foreign Survey Division of the Interchurch World Movement, submitted to the boards for consideration the World Survey Conference. They have not been approved by the boards concerned.

Table II.—By Fields an

FIELD	Foreign Salaries		Native Salaries		General Expenses		Special Funds	
	1920 (1)	5 Years (2)	1920 (3)	5 Years (4)	1920 (5)	5 Years (6)	1920 (7)	5 Years (8)
Africa	$1,536,305	$14,959,486	$402,310	$4,065,955	$382,262	$1,977,411	$305,137	$2,256,394
China	2,100,351	19,539,000	2,412,095	14,677,620	1,955,870	8,166,445	2,423,894	11,962,238
India	1,170,740	8,330,060	602,742	14,160,024	576,268	4,721,855	420,206	4,331,693
Central Asia	100,000	943,500	30,000	340,680	40,000	159,324	.....	.....
Japanese Empire	810,900	6,197,040	396,317	3,951,798	317,881	2,723,011	3,430,265	4,481,458
Southeastern Asia*	265,500	3,142,400	82,240	931,118	58,594	366,490	131,459	706,130
Philippine Islands	207,500	1,641,500	89,395	994,916	34,670	350,375	43,215	316,653
Near East	482,875	5,014,625	327,722	3,132,400	151,652	1,928,821	195,998	1,306,964
Latin America	895,320	7,736,250	354,231	4,036,351	184,824	1,607,129	817,683	2,728,101
Europe	.....	.....	.....	.....	.....	.....	20,696,700	50,838,707
Total Advances	$7,569,491	$67,503,861	$4,697,052	$46,290,862	$3,701,021	$22,000,861	$28,464,557	$78,928,338
Budgets on Present Scale:								
1 Year	.....	.....	.....	.....	.....	.....	.....	.....
5 Years	.....	.....	.....	.....	.....	.....	.....	.....
TOTAL	.....	.....	.....	.....	.....	.....	.....	.....

*Southeastern Asia includes French Indo-China Siam, Malaysia and Oceania.

ummary

GET STATEMENTS

y Classes of Expenditure

Total Recurrent Expenditure—(1) to (8)		Property Investment Non-Recurrent		Total		Amount to Be Raised			
						On the Field		In North America	
1920 (9)	5 Years (10)	1920 (11)	5 Years (12)	1920 (13)	5 Years (14)	1920 (15)	5 Years (16)	1920 (16)	5 Years (18)
$2,625,014	$23,259,246	$4,679,769	$17,005,628	$7,304,783	$40,264,874	$315,355	$1,728,221	$6,989,428	$38,536,653
8,892,210	54,345,303	14,263,631	41,680,042	23,155,841	96,025,345	1,090,940	7,548,286	22,064,901	88,477,059
2,769,956	31,543,632	6,994,293	34,655,911	9,764,249	66,199,543	729,910	5,826,526	9,034,339	60,373,017
4,955,363	17,353 307	5,237,753	19,795,108	10,193,116	37,148,415	471,601	3,048,483	9,721,515	34,099,932
537,793	5,146,138	865,714	3,180,850	1,403,507	8,326,988	211,947	1 501,396	1,191,560	6,825,592
347,780	3,303,444	1,255,400	4,651,800	1,630,180	7,955,244	154,320	1,080,470	1,475,860	6,874,774
1,158 247	11,382,810	2,836,396	9,299,715	3,995,643	20,682,525	110.230	2,426,789	3,885,413	18,255,736
2,252,058	16,107,831	6,532,625	25,738,224	8,784,683	41,846,055	584,670	4 104 368	8,200,013	37,741,687
20,696,700	50,838 707	.....	.....	20 696,700	50,838,707	.....	.....	20,696,700	50,838 707
170,000	1,443,504	190,000	2,181,100	360,000	3,624,604	.....	.....	360,000	3,624,604
$44,432,121	$214,723,922	$42,856,581	$158,188,378	$87,288,702	$372,912,300	$3,668,973	$27,264,539	$83,619,729	$345,647,761
.....	.....	.....	.....	16,884,180	.....	.....	.....	16,884,180	.....
.....	.....	.....	.....	.....	84,420,900	.....	.....	.....	84,420,900
.....	.....	.....	.....	$104,172,882	$457,333,200	.....	.....	$100,503,909	$430,068,661

PROTESTANT COOPERATIVE AGENCIES IN FOREIGN LANDS

Numbers in parentheses indicate number of agencies !(See list)

Interchurch World Movement of North America

G.D. 148

AMERICAN PROTESTANT COOPERATIVE AGENCIES IN FOREIGN LANDS

THE accompanying map shows the locations of one hundred and twenty-four Protestant cooperative or union agencies in foreign lands. This exhibit is only partial because the Survey is not yet complete, and the greatest difficulty has been experienced in securing accurate data. Furthermore, this is the first attempt to compile a list of these enterprises.

Cooperation in missionary, educational, medical and other forms of religious and philanthropic endeavor is a principle accepted by a majority of the denominational agencies. The further application of this principle to a multitude of specific opportunities is certain to be made in the near future. Competition, at least in the conduct of hospitals and schools, represents economic waste.

In the work of each agency mentioned two or more religious organizations are represented. In some cases the combination is based upon formal agreement and there are legally established boards of trustees appointed by the cooperating denominations or their mission boards. In such instances the boards generally appoint field representatives as a joint committee to direct the union activities. At other times the arrangement among the workers is purely voluntary, in which case the missionaries form the organization for the mutual benefit of themselves and their work.

The following list is arranged by countries and by places where enterprises are located. The number in parentheses after a name *on the map* indicates the number of agencies in that place. The number in parentheses after the name of an agency *in the list* represents the number of religious bodies cooperating in that agency.

In addition to those named there are many other agencies, controlled by individual boards, which are being used by the representatives of other denominations conveniently located and hence are cooperative in that they serve the common cause.

A further study of this interesting subject is being made and additional facts will be incorporated in the final edition of the Survey report.

Africa

Adams
Union Normal School (*)

Cairo
American University (2)
Cairo Study Center (*)
Union Book Distribution (7)

Kimpese
Kongo Evangelical Training Institute (2)

China

Amoy
Union Theological College (*)

Canton
Canton Union Theological College (8)
China Baptist Publication Society (*)
Union Normal School for Women (4)

Changsha
Hunan Girls' High and Normal School (2)
Union Theological School (2)

Chengtu
Union Normal School for Girls (4)
West China Missionary News (*)
West China Union University (4)

Foochow
Foochow Union Kindergarten Training School (3)
Foochow Union Medical College (*)
Foochow Union Normal Training School (2)
Foochow Union Theological School (2)
Fukien Christian University (5)

Hangchow
Hangchow Christian College (2)
Hangchow Union Girls' High School (3)

Hankow
Religious Tract Society (*)

Huchow
Union Hospital and Dispensary (2)

Gikunshan
American School for Missionaries' Children (*)

Kuling
American School for Missionaries' Children (*)

Nanking
Bible Teachers' Training School (5)
Central Theological College (*)
Ginling College (4)
Nanking School of Theology (4)
Nanking Woman's Bible Training School (*)
School for Missionaries' Children (2)
Union Bible School (*)
University of Nanking (7)

Peking
North China American School for Missionaries Children (4)
North China Union Bible Institute (4)

North China Union Language School (6)
North China Union Medical College for Women (6)
North China Union Theological Institute, also called Peking University School of Theology (4)
North China Union Training School for Nurses (2)
North China Woman's College (4)
Pekin Union Bible Institute for Women (4)
Pekin Union Medical College (7)
Peking University (4)
Religious Tract Society of North China (*)
Union Bible School (*)

Shanghai
Medical Department of St. John's University (*)
Methodist Publishing House (3)
Mission Book Company (3)
Shanghai American School (7)
Shanghai Baptist College and Seminary (2)

Shekow
Central China Union Lutheran Theological Seminary (*)

Siangyangfu
Bethesda Union Hospital (2)

Tenghsein
Matar Memorial Institute (2)

Tsinan
Shantung Christian University (7)

Wuchang
Union Normal School (*)

Wuhu
Wuhu Union Academy for Boys (3)

India

Ahmednager
- Ahmednager Divinity School (*)
- Union Training School (*)

Bangalore
- Union Theological College of South India and Ceylon (5)

Damoh
- Boys' Orphanage (2)

Kodaikanal
- School for Missionaries' Children (5)

Lucknow
- Isabella Thoburn College (2)

Ludhiana
- Woman's Christian Medical College (10)

Madanapalle
- Union Mission Tuberculosis Sanitarium (7)

Madras
- Christian College for Women (11)
- Madras Christian College (2)

Pasumali
- United Theological Seminary (*)

Poona
- Marathi Language School (*)

Vellore
- Arcot Theological Seminary (*)
- Union Missionary Medical School for Women (4)
- Union Missionary Training School (*)

Japanese Empire

Kobe
- Kwansai Gakuin (Union School for Boys) (3)
- School for Foreign Children (*)

Kumamoto
- Kyushu Gakuin (Lutheran School for Boys) (4)

Kyoto
- Theological Department, Doshisha University (*)

Sendai
- Sendai Christian Orphanage (6)

Shimoneski
- Baiko Jo Gakko (Girls' School) (2)

Tokyo
- Aoyama Gakuin Theological School (2)
- Central Japan Theological College (*)
- Christian Literature Society (*)
- Meiji Gakuin (5)
- School for Foreign Children (10)
- Tokyo Language School for Missionaries (*)
- Woman's Christian College of Japan (7)

Pyengyang, Korea
- Pyengyang Union Academy for Women and Girls (2)
- Pyengyang Union Christian College and Academy (4)
- School for Missionaries' Children (3)
- Union Presbyterian Theological Seminary (4)

Seoul, Korea
- Arthur T. Pierson Memorial Bible School (3)
- Chosen Christian College (5)
- School for Missionaries' Children (3)
- Seoul Bible Institute for Women
- Severance Memorial Hospital (6)
- Severance Union Medical College (6)
- Union Methodist Theological Seminary (2)
- Water Mark School (2)
- West Gate Union School (*)

Wonsan, Korea
- Union Christian Boys' Academy (2)
- Union Christian Hospital (2)
- Wonsan Union Bible Institute for Women (*)

Latin America

Buenos Aires
- Colegio Amaricano Y Institute, Commercial Ward (2)
- Union Bible Training School (*)

Havana
- Union Book Depository (6)

Mexico City
- "El Mundo Cristiano" (Paper) (2)
- Evangelical Press (*)
- Evangelical Seminary of Mexico (8)
- Woman's Bible Training School (*)

Porto Rico
- Evangelical Seminary (2)
- "Porto Rico Evangelico" (Paper) (7)
- Union Book Depository (7)

Rio de Janeiro
Evangelical Hospital Association (*)

Santiago
"Heraldo Cristiano" (Paper) (2)
Union Book Depository for Literature (7)
Union Evangelical Seminary (2)

Sau Paulo
Evangelical University Federation (*)

Valparaiso
Union Normal School (*)

Philippine Islands

Iloilo
Dunwoodie Dormitory (2)
Sabine Haines Memorial Hospital (2)

Manila
"Bogong Araw" (Paper) (*)
"Naimbag a Damag" (Paper) (2)
The Evangelical Union of the Philippine Islands (*)
Union Theological Seminary of the Philippine Islands (6)

(*) Information regarding the number of boards cooperating in this agency could not be ascertained.

INTERCHURCH WORLD MOVEMENT OF NORTH AMERICA
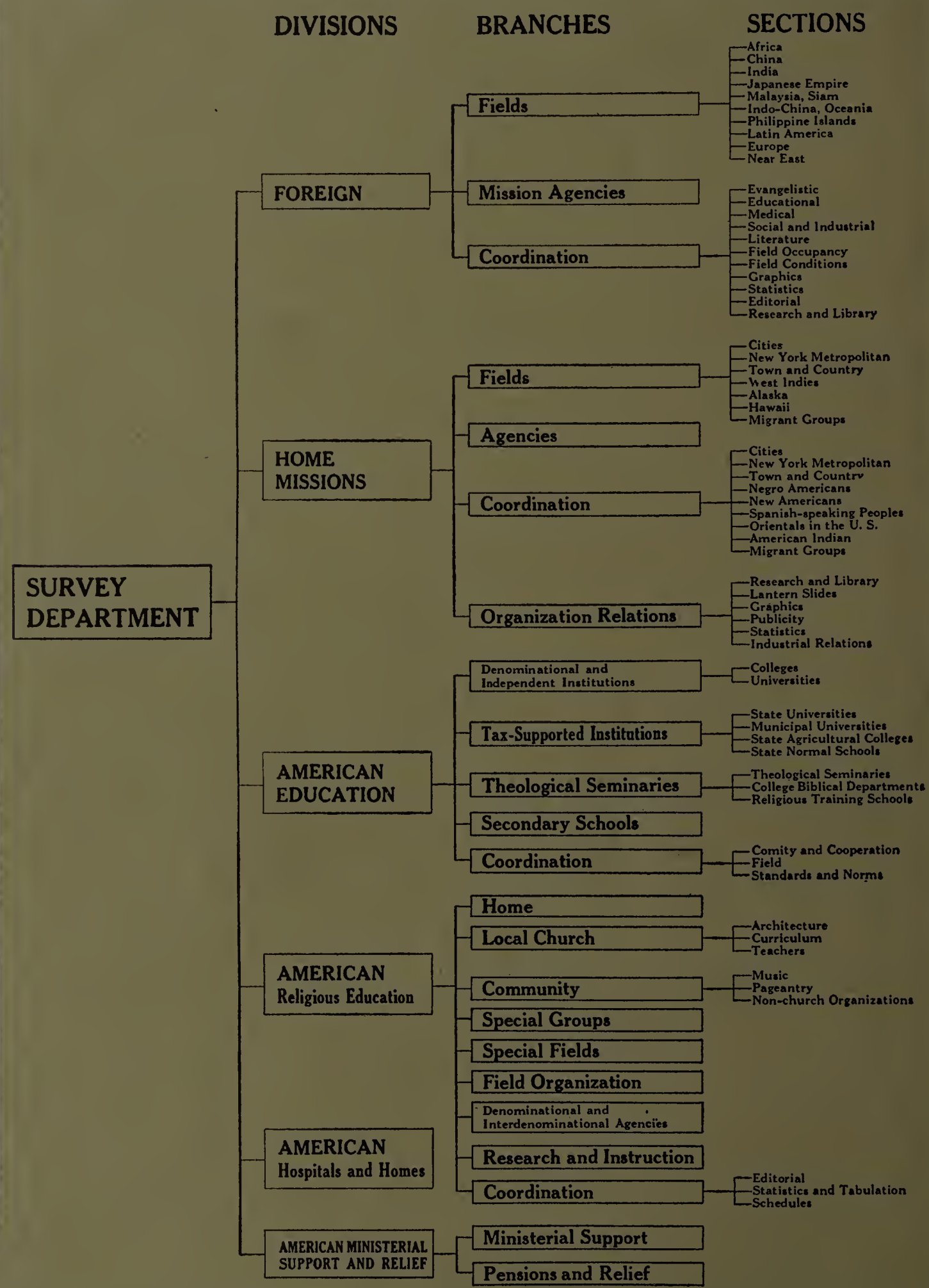
ORGANIZATION OF THE SURVEY DEPARTMENT